

# Sewerage Map (2022-23) - Kamalia City

## Zone B

## Zone A

## Zone C

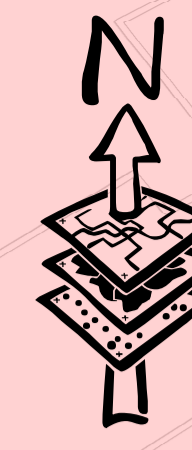

**Existing Facilities**

- Chowks
- Mohallas
- Functional Disposal Station
- Stabelization Pond
- Main Sewers
- Lateral Sewers
- Chocked Sewers
- Force Main
- Sullage Carriers
- Railway Line
- Proposed Sewer Area (2021-22)
- Waste Water Ponding
- Canal
- Forest
- Zone Boundary
- Unserved Area
- Road Boundary
- Parcel Boundary
- MC Boundary Under PLGA 2013
- MC Boundary Under PLGA 2019

**Sewerage Coverage Area in Acres**

Coverage	Area(2021-22)	Area(2022-23)	Percentage
Unserved Area	4532	4532	66.1
Total Served Area	2314	2314	33.8

**Note:**  
All Sewers are 9" Dia unless otherwise mention

<p>Prepared By:</p> <p>GIS Officer Municipal Committee Kamalia</p>	<p>Signed By:</p> <p>Municipal Officer (I&amp;S) Municipal Committee Kamalia</p>	<p>Signed By:</p> <p>Chief Officer Municipal Committee Kamalia</p>
--	--	--

**PUNJAB MUNICIPAL DEVELOPEMENT FUND COMPANY**

**PROJECT:**  
PUNJAB CITIES PROGRAM (PCP)

**Map Code**  
0502040223

**Map Version**  
1.4

**DISCLAIMER:**  
INFORMATION IS PROVIDED BY MC, PHED & OTHER SOURCES.

**Scale:**  
1:10,000

0 155 310 620 Meters

**Date**  
February 2023